NOT USED
N.T.S. -- **S**

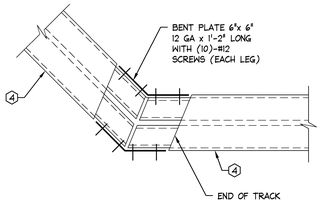

BEAM CONNECTION
N.T.S. -- **R**

NOT USED
-- -- **L**

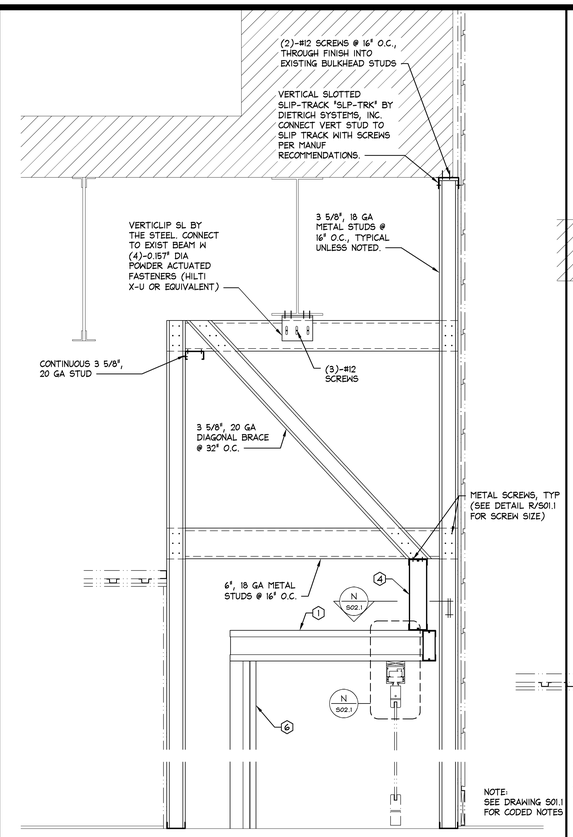

STOREFROUNT SECTION
1"=1'-0" -- **G**

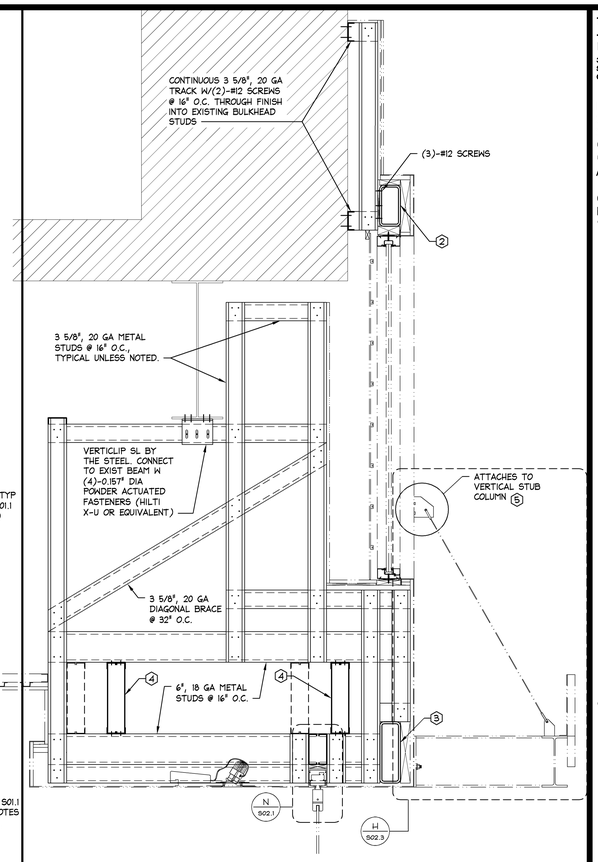

STOREFROUNT SECTION
1"=1'-0" -- **C**

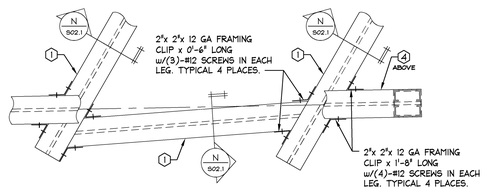

PLAN DETAIL
1 1/2" = 1'-0" -- **P**

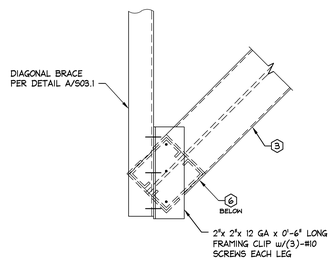

DETAIL
N.T.S. -- **K**

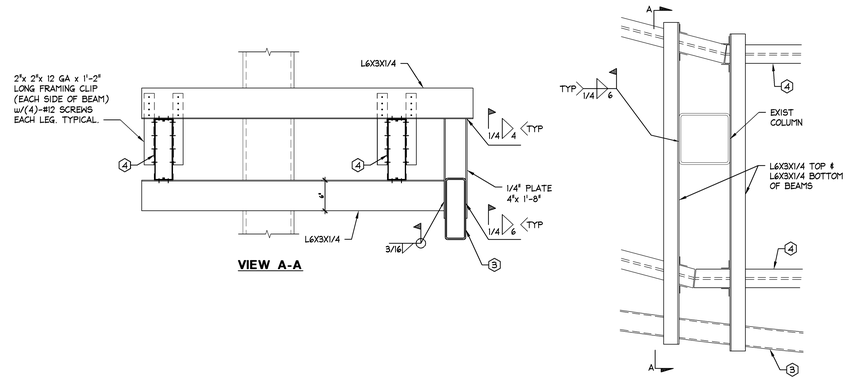

DETAIL
1"=1'-0" -- **B**

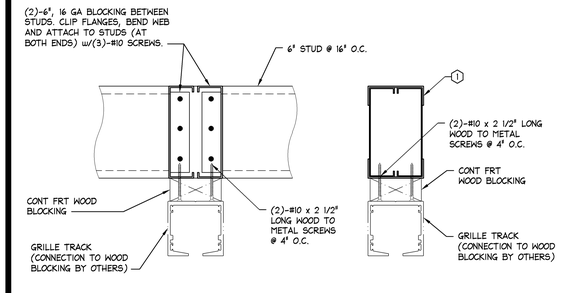

DETAIL
N.T.S. -- **N**

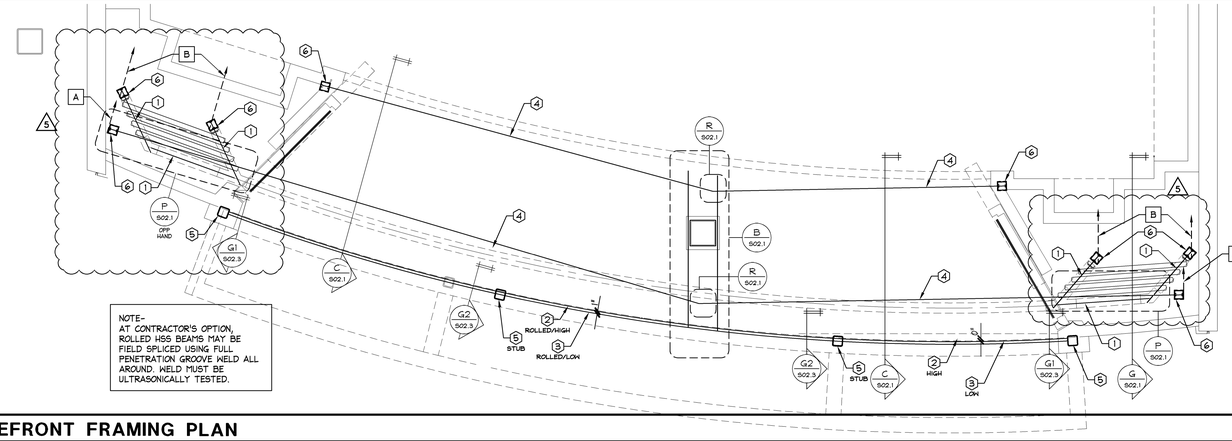

NOTE-
AT CONTRACTOR'S OPTION,
ROLLED HSS BEAMS MAY BE
FIELD SPLICED USING FULL
PENETRATION GROOVE WELD ALL
AROUND. WELD MUST BE
ULTRASONICALLY TESTED.

A DIAGONAL BRACE PER DETAIL A/503.1.
ATTACH TO SIDE OF COLUMN (NEAR
THE TOP) w/(4)-#10 SCREWS.

B DIAGONAL BRACE PER DETAIL A/503.1.
ATTACH TO TOP OF BEAM WITH
FRAMING CLIP. SEE K/502.1.

STOREFRONT WALLS ARE 3 5/8", 20 GA,
METAL STUD FRAMING @ 16"c/c, UNLESS
NOTED

NOTE: SEE DRAWING 501.1 FOR CODED NOTES

STOREFRONT FRAMING PLAN
1/2"=1'-0" -- **A**

MOODY·NOLAN
responsive architecture
300 Spruce Street
Suite 300
Columbus, Ohio 43215
Phone: (614) 451-4664
Fax: (614) 280-8881
www.moodynolan.com

PAUL J FORD AND COMPANY
250 EAST BROAD STREET
SUITE 600
COLUMBUS, OHIO 43215
614-221-6679
A26613-0012

CORPORATE REGISTRATION
No. F-002728

Limitedbrands
LIMITED STORE PLANNING, INC.
d/b/a STORE DESIGN & CONSTRUCTION
Three Limited Parkway · Columbus, Ohio 43230
Telephone: 614.415.7000 · Fax: 614.415.7349

COPYRIGHT © 2014
THESE DRAWINGS AND SPECIFICATIONS ARE PREPARED FOR USE ON A SPECIFIC SITE, COMPLEMENTARY WITH THOSE SITES THAT ARE INTENDED FOR USE ON A DIFFERENT PROJECT. THESE DRAWINGS AND SPECIFICATIONS ARE COPYRIGHTED. THEY MAY NOT BE REPRODUCED, PUBLISHED, OR ANOTHER PROJECT STARTED OR FINANCED, AND CONTRACT TO SAIL UNLESS EXPRESSLY PERMITTED BY WRITTEN CONSENT OF MOODY NOLAN, CHARTERED, PLLC ("MOODY NOLAN").
THESE DRAWINGS AND SPECIFICATIONS ARE THE PROPERTY OF LSDC AND SHALL NOT BE DISPLAYED IN PUBLIC, PUBLISHED, OR OTHERWISE DISTRIBUTED TO ANYONE OTHER THAN THOSE PERSONS ENGAGED IN THE CONSTRUCTION PLACE ("LSDC").
THESE DRAWINGS AND SPECIFICATIONS ARE COPYRIGHTED AND SUBJECT TO COPYRIGHT PROTECTION AS AN "ARCHITECTURAL WORK" UNDER SECTION 102 OF THE COPYRIGHT ACT, 17 U.S.C. 101 ET SEQ. THE REPRODUCTION OF THESE DRAWINGS AND SPECIFICATIONS SHALL BE WAIVED WITHOUT THE WRITTEN CONSENT OF MOODY NOLAN, CHARTERED, PLLC. ANY REPRODUCTION OF THESE DRAWINGS AND SPECIFICATIONS MUST BE RETURNED TO LSDC UPON COMPLETION OF THEIR INTENDED USE, UNLESS OTHERWISE AGREED BY THE LSDC.

PROJECT INFORMATION:

024200396

BATH & BODY WORKS
MEMORIAL CITY MALL
303 MEMORIAL CITY WAY
SUITE 735
HOUSTON, TX 77024

RELO DWN / NEW | PACKAGE: 1
EASTON-G | GENERATION: 141Sa
60685 | A/E PROJECT #: 13643

SCOPE:
DESIGN TYPE:
LSD&C PROJECT #:

REVISIONS:

	DESCRIPTION	DATE
1	STOREFRONT REVISION - REV 1	6/10/2014
2	REVISION 2 - L.L. / PERMIT COMMENTS	6/27/2014
3	FIELD DIRECTIVE 1	07/03/2014
4	REVISION 3 - PERMIT COMMENTS	07/21/2014
5	REVISION 4 - PERMIT COMMENTS	08/15/2014

FUTE CONSTRUCTION GROUP
LAKE JACKSON, TX
PHONE: 979-285-0712
NOTE: THESE PRINTS HAVE BEEN REDUCED BY 50 PERCENT. SCALE WILL BE 50 PERCENT OF WHAT IS NOTED ON PLANS

DATE ISSUED: 04/11/2014
DESIGNED BY: SLH
DRAWN BY: SMA
CHECKED BY: GDK

STOREFRONT FRAMING PLAN & SECTIONS

DRAWING NUMBER:
S02.1